

Poultry Shows

All Livestock Entry Forms Due: ** Saturday, April 3rd, 2010 at 4:00 pm**
Entry forms will not be accepted without the ethical practice statement attached and signed.

Poultry Department

Please Note: Open to Youth Exhibitors, 5 thru 19 years of age, residents of California.

Entry Information

Entry Fee: \$3.00 per Entry, per Class
Birds Received: Fri. May 14th, 4:00 to 9:00 pm
Birds Released: Saturday, May 15th, 10:00 pm

~ American System of Judging ~

** Premiums Offered per Class **

1st 2nd 3rd 4th 5th
\$4 \$3 \$2 \$1 Ribbon

Special Awards

Special Award & Rosette

Supreme Champion of Show
Reserve Supreme Champion of Show

Rosette

Champion Large – Champion Bantam
Champion Goose - Champion Turkey
Champion Duck - Champion Utility
Best of Breed - Best Opposite of Breed
All Reserve Champions

Guidelines and Rules (Continued)

- Judging shall be by comparison and in accordance with the latest published American Poultry Association Book of Standards. Decisions of the judges shall be final. Exhibitors or their agents will not be allowed to converse with the Judges while judging is in progress.
- Birds substituted must be same breed, variety, age and sex as the original entry.
- All crates must be removed from the showroom as soon as birds are transferred to show coops.
- **Any bird with lice, mites, fleas, arrives at the show diseased will be immediately removed from the fairgrounds by the exhibitor at the exhibitors expense.**

Note: Fair Management reserves the right to combine or divide classes to benefit the show.

Definitions

Cock & Hen	Over one year
Cockerel & Pullet	Under one year
Old Drake & Duck	Over one year
Young Drake & Duck	Under one year
Old Gander & Goose	Over one year
Young Gander & Goose	Under one year
Old Tom & Hen	Over one year
Young Tom & Hen	Under one year
A. S. V.	Any Standard Variety
A.O.S.V	Any Other Standard
Variety	
A.O.S.B.	Any Other Standard Breed
RC/SC	Rose Comb / Single Comb

Poultry Classes

- | | |
|---------|-------------|
| 1. Cock | 3. Cockerel |
| 2. Hen | 4. Pullet |

American Breeds - Large Poultry

<u>Division #</u>	<u>Breed & Variety</u>
1020	Plymouth Rock, White
1021	Plymouth Rock, A.S.V
1022	Rhode Island Red, RC/SC
1023	Jersey Giant, A.S.V.
1024	Wyandotte, A.S.V.
1025	Any Other Stand Breed

Guidelines and Rules

- All State and Local Rules Apply to this Show.
- All birds **must** be identified by leg bands. Leg band ID must be indicated on entry form or entry will be rejected and entry fee forfeited. Duplicate numbers must not be used on birds of the same variety. Bands must be attached before arriving on the fairgrounds. Numbered bands are available at most Feed Stores
- Management is not responsible for errors on entry form - make sure you enter correct division and class.
- Exhibitors must provide water and feed cans for each cage on exhibit. All exhibitors are responsible for the care of their birds. Feed will be provided.

Poultry Shows

All Livestock Entry Forms Due: **** Saturday, April 3rd, 2010 at 4:00 pm
Entry forms will not be accepted without the ethical practice statement attached and signed.

Asiatic Breeds – Large Poultry

Division # Breed & Variety

1026	Brahma, A.S.V.
1027	Cochin, A.S.V.
1028	Langshan, A.S.V.
1029	Any Other Standard Breed

English Breeds – Large Poultry

Division # Breed & Variety

1030	Australorp, Black
1031	Orpington A.S.V.
1032	Any Other Standard Breed

Mediterranean Breeds - Large Poultry

Division # Breed & Variety

1033	Black Face, White Spanish
1034	Leghorn, Sc/Rc, A.S.V.
1035	Andalusian, A.S.V.
1036	Ancona, A.S.V.
1037	Any Other Standard Breed

Continental Breeds – Large Poultry

Division # Breed & Variety

1038	Hamburg, A.S.V.
1039	Polish, bearded & non-bearded
1040	Campagne A.S.V.
1041	Faverolles, A.S.V.
1042	Any Other Standard Breed

All Other Standard Breeds – Large Poultry

Division # Breed & Variety

1043	Old English Game, A.S.V.
1044	Sumatra, black, A.S.V.
1045	Any Other Standard Breed

Miscellaneous Breeds – Large Poultry

Division # Breed & Variety

1046	Amarucana, A.S.O.B.
1047	Turken, A.S.V.
1048	Any Other Standard Breed
1049	Misc. Large Breed Poultry

Modern Games – Bantams

Division # Breed & Variety

1050	Birchen
1051	Red Pyle
1052	Brown Red
1053	Black Breasted Red
1054	Any Other Standard Variety

Old English – Bantams

Division # Breed & Variety

1055	Black
1056	Black Breasted Red
1057	Silver Duckwing
1058	Crele
1059	White
1060	Any Other Standard Variety

Single Clean Legged – Bantams

Division # Breed & Variety

1061	Phoenix, A.S.V.
1062	Plymouth Rock, White
1063	Plymouth Rock, A.S.V.
1064	Rhode Island Red, Single comb
1065	Leghorn, Single comb, A.S.V.
1066	Dutch, A.S.V.
1067	Turken, A.S.V.
1068	Japanese, A.S.V.
1069	Any Other Standard Breed

Rose Comb Clean Legged – Bantams

Division # Breed & Variety

1070	Belgian Antwerp, A.S.V.
1071	Hamburg, A.S.V.
1072	Leghorn, A.S.V.
1073	Sebright, Golden & silver
1074	Rhode Island Red, Rose Comb
1075	Wyandotte, A.S.V.
1076	Rosecomb, A.S.V.
1077	Any Other Standard Breed



Poultry Shows

All Livestock Entry Forms Due: **** Saturday, April 3rd, 2010 at 4:00 pm
Entry forms will not be accepted without the ethical practice statement attached and signed.

All Other Combs Clean Legged – Bantams

Division # Breed & Variety

1078	Cornish, A.S.V.
1079	Buckeye
1080	Polish, A.S.V.
1081	Cubalya, A.S.V.
1082	Any Other Standard Breed

Feather Legged – Bantams

Division # Breed & Variety

1083	Cochin, Blue
1084	Cochin, Black
1085	Cochin, White
1086	Cochin, Buff
1087	Cochin, A.S.V.
1088	Frizzle, A.S.V.
1089	Silkie, white-bearded & Non bearded
1090	Silkie, black-bearded & Non bearded
1091	Brahma, A.S.V.
1092	Booted Bantam, A.S.V.
1093	Any Other Standard Breed

Miscellaneous Breeds – Bantams

Division # Breed & Variety

1094	Any Other Non-Standard Breed
------	------------------------------

Farm Flock

(NOTE: All birds entered in the divisions below can be
from the non-purebred group.
Please specify Breed on Entry form.)

Division # Breed & Variety

1095	Rhode Island, red
1096	Barred Rock
1097	Leghorn
1098	Bantam, Utility
1099	Any Other Utility Bird

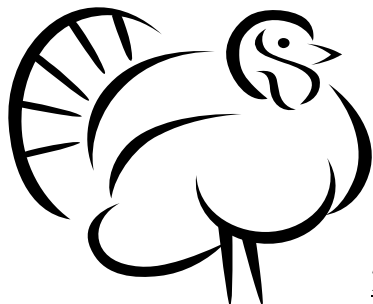

Turkeys

Classes:

1. Old Tom	3. Young Tom
2. Old Hen	4. Young Hen

Division # Breed & Variety

1100	Bronze Breasted
1101	Bourbon Red
1102	Royal Palm
1103	White Holland
1104	Any Other Standard Breed

Ducks

Classes:

1. Old Drake	3. Young Drake
2. Old Duck	4. Young Duck

Ducks – Light Weight

Division # Breed & Variety

1105	Kahki - Campbell
1106	Runner, A.S.V.
1107	Any Other Standard Light Weight Breed

Ducks – Medium Weight

Division # Breed & Variety

1108	Buff
1109	Cayuga
1110	Crested
1111	Any Other Standard Medium Weight Breed

Ducks – Heavy Weight

Division # Breed & Variety

1112	Muscovy, A.S.V.
1113	Pekin
1114	Rouen
1115	Any Other Standard Heavy Weight Breed

120

2010 Fair Theme

“Green Acres”

Entries Close: April 3rd, 2010

Poultry Shows

All Livestock Entry Forms Due: ** Saturday, April 3rd, 2010 at 4:00 pm**
 Entry forms will not be accepted without the ethical practice statement attached and signed.

Ducks - Bantam

<u>Division #</u>	<u>Breed & Variety</u>
1116	Call, A.S.V.
1117	Mallard
1118	Wood
1119	Any Other Standard Bantam Breed
1120	Any Other Non-Standard Bantam Breed

Geese

Classes:

- | | |
|---------------|-----------------|
| 1. Old Gander | 3. Young Gander |
| 2. Old Goose | 4. Young Goose |

Geese – Light Weight

<u>Division #</u>	<u>Breed & Variety</u>
1121	Chinese
1122	Canadian
1123	Egyptian
1124	Any Other Standard Light Weight Breed

Geese – Medium Weight

<u>Division #</u>	<u>Breed & Variety</u>
1125	Buff
1126	Pomeranian
1127	Pilgrim
1128	Any Other Standard Medium Weight Breed

Geese – Heavy Weight

<u>Division #</u>	<u>Breed & Variety</u>
1129	African
1130	Embden
1131	Toulouse
1132	Any Other Standard Heavy Weight

Pigeon Show

Entry Information

Entry Fee: \$3.00 per Entry, per Class
Birds Received: Fri. May 14th, 4:00 to 9:00 pm
Birds Released: Sat. May 15th, 10:00 pm

** Premiums Offered Per Class **

1st	2nd	3rd	4th	5th
\$4	\$3	\$2	\$1	Ribbons

Rosette

Best of Breed
Reserve Best of Breed
Best Flying Bird
Best Fancy Bird
Best Utility Bird
All Reserve Champions

~ American System of Judging ~

Pigeon Guidelines and Rules

- All State and Local Rules Apply to the Show.
- Leg bands MUST identify all birds. Leg band ID must be indicated on entry form or entry will be rejected and entry fee forfeited. Duplicate numbers must not be used on birds of the same variety. Birds will not be accepted unless properly banded. Seamless bands are recommended, but Poultry bands will be accepted.
- Management is not responsible for errors on entry form - make sure you enter correct division and class.
- All exhibitors are required to feed and water their own birds upon arrival. Feed will be provided. Fair personnel will feed and care for birds their after.
- Decisions of the judges shall be final. Exhibitors or their agents will not be allowed to converse with the Judges while judging is in progress.
- Birds substituted must be same breed, variety, age and sex as the original entry.

The fair doesn't start until
 May 15th?



Poultry Shows

All Livestock Entry Forms Due: ** Saturday, April 3rd, 2010 at 4:00 pm**
 Entry forms will not be accepted without the ethical practice statement attached and signed.

Pigeon Guidelines and Rules (Continued)

- All eggs laid during the show will become property of the Fair and will be destroyed.
- All delivery crates must be removed from the showroom as soon as birds are transferred to show coops.
- **Any bird with lice, mites, fleas, arrives at the show diseased will be immediately removed from the fairgrounds by the exhibitor at the exhibitors expense.**

Note: Fair Management reserves the right to combine or divide classes to benefit the show.

Definitions:

Old Cock & Old Hen	Over one year
Young Cock & Young Hen	Under one year

Pigeons

Classes:

- | | |
|-------------|---------------|
| 1. Old Cock | 3. Young Cock |
| 2. Old Hen | 4. Young Hen |

Pigeon Show

Division # Breed & Variety

1150	Bingham Rollers – Any Variety
1151	Fantails – Any Variety
1152	Homers (Racing) – Any Variety
1153	Helmets – Any Variety
1154	Jacobins – Any Variety
1155	Modenas - Any Variety
1156	Trumpeters (English)–Any Variety
1157	Owls (Chinese) – Any Variety
1158	Tumblers – Any Variety
1159	West of England – Any Variety
1160	Runts – Any Variety
1161	Frillbacks – Any Variety
1162	Swallows – Any Variety
1163	King – Any Variety
1164	Miscellaneous – Any Breed not listed Specify Breed & Color on Entry Form

Poultry Meat Pens

*Please Note: Open to San Bernardino County 4-H,
 FFA, Grange and Independents only --9 to 19*

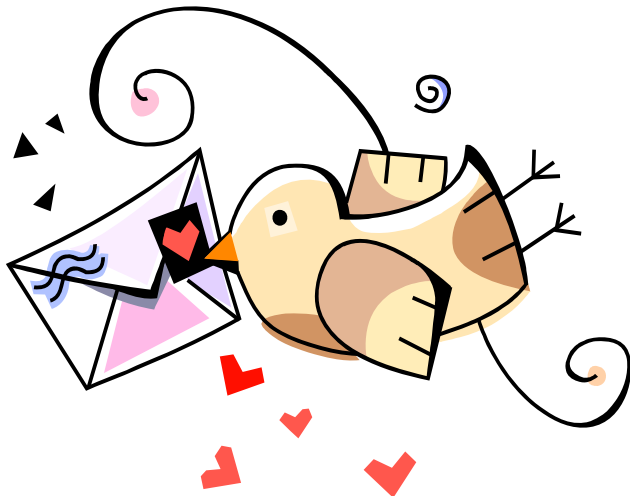

Entry Information

Entry Fee: \$8.00 per Pen
Birds Received: Fri. May 14th, 4:00pm -9:00 pm
Birds Released: Sat. May 15th, 10:00 pm

**Except all Champion Pens will remain
 On grounds until the Auction.**

~ Danish System of Judging ~

No Cash Awards! Ribbons Only!

Poultry Shows

All Livestock Entry Forms Due: ** Saturday, April 3rd, 2010 at 4:00 pm**
Entry forms will not be accepted without the ethical practice statement attached and signed.

Special Awards

Banner & Special Award

**Supreme Champion
Poultry Meat Pen
Supreme Champion Turkey**

*** Rosette & Special Award ***

**Res. Supreme Champ.
Poultry Meat Pen
Res. Supreme Champion Turkey
Champ. 4-H Poultry Meat Pen
Res. Champ. 4-H Poultry Meat
Pen**

**Champion FFA Poultry Meat Pen
Res. Champ FFA Poultry Meat Pen
Champion Grange Poultry Pen
Res. Champion Grange Poultry Pen
Champion 4-H Turkey
Res. Champion 4-H Turkey
Champion FFA Turkey
Res. Champion FFA Turkey
Champion Grange Turkey
Res. Champion Grange Turkey**

(Market Poultry Guidelines and Rules: cont.)

8. Exhibitors must provide water and feed cans for each cage on exhibit. All exhibitors are responsible for the care of their birds. Feed will be provided.
9. Only Poultry Meat Pens judged to be market and consumer ready (equivalent to Group 1 grade) will be eligible to compete in any and all Championships.
10. At the San Bernardino Co. Fair, all Grange and Independent Poultry Meat pens must have Five (5) Entries per class. If less than Five (5), Grange and Independent Poultry Pens along with showmanship will compete in the 4-H Division.
11. **Any bird with lice, mites, fleas, arrives at the show diseased will be immediately removed from the fairgrounds by the exhibitor at the exhibitors expense.**
12. **All meat birds will be weighed in at the time of inspection.**

Note: Fair Management reserves the right to combine or divide classes to benefit the show.

Division 1165: Pen – 3 Poultry Birds

Classes:

(Total pen wt's: Min wt – 10 ½ lbs & Max wt 16 ½ lbs)

1. 4-H Poultry Pen
2. FFA Poultry Pen
3. Grange Poultry Pen - min. 5 entries
4. Independent Poultry Pen - min. 5 entries

Market Poultry Guidelines and Rules:

1. One pen per exhibitor.
2. Pen is three birds **not** over nine weeks of age weighing between 3½ - 5 1/2 lbs each.
3. Birds must be Cornish Cross and identified on entry form by leg band numbers. Forms without ID numbers will be rejected and entry fees forfeited.
4. Sales receipt or Invoice needed at time of Check-In or birds will not be weighed.
5. Meat Pen consists of cockerels, pullet or a combination of both.
6. All Champion and Reserve Champions will be sold at the Junior Livestock Auction, Thursday, May 20, 2010.
7. Birds must be identified by leg bands attached at time of check-in. Numbers must correspond with numbers on entry form or birds will be rejected and entry fee forfeited.

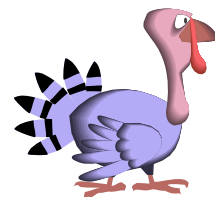
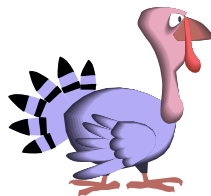

Division 1166: Meat Turkey

Classes:

- | | |
|----------------------------|----------------------|
| 1. 4-H Turkey Hen: | 15 - 25 lbs |
| 2. 4-H Turkey Tom: | 18 - 30 lbs |
| 3. FFA Turkey Hen: | 15 - 25 lbs |
| 4. FFA Turkey Tom: | 18 - 30 lbs |
| 5. Grange Turkey Hen: | 15-25 lbs, 5 entries |
| 6. Grange Turkey Tom: | 18-30 lbs, 5 entries |
| 7. Independent Turkey Hen: | 15-25 lbs, 5 entries |
| 8. Independent Turkey Tom: | 18-30 lbs, 5 entries |

Poultry Shows

All Livestock Entry Forms Due: ** Saturday, April 3rd, 2010 at 4:00 pm**
 Entry forms will not be accepted without the ethical practice statement attached and signed.

Poultry Showmanship

Open to all Juniors Poultry Exhibitors

1. Must be pre-entered, entry fees paid.
2. Enter class by exhibitor's age as of Jan 1, 2010.
3. Birth date must appear on Entry form.
4. Only birds owned, fitted and shown by the exhibitor in regular divisions are eligible.
5. Pre-Entry Required. Exhibitors shall be on hand and ready to exhibit at the time of judging. The poultry showmanship contest shall precede the judging of the exhibits in that division.
6. Exhibitors must be in uniform as defined in rules at beginning of livestock section.

** Premiums Offered per Class **

1 st	2 nd	3 rd	4 th	5 th	6 th	7 th	8 th
\$8	\$7	\$6	\$5	\$4	\$3	Ribbons	

Entry Fee: \$3.00 per entry

Division 1167: Poultry Showmanship

Classes:

1. Beginners: 1st timers & pre-4th grade
(No Entry Fee - No Premiums - Judged Danish)
2. Mini Showmanship: Independents only, ages 5 - 8,
(No Entry Fee - No Premiums - Judged Danish)
3. Novice Ages 9 thru 10 years
4. Junior Ages 11 thru 13 years
5. Senior Ages 14 years thru 19 years

Small Animal Master Showmanship Contest

Saturday, May 22nd, 5:00 pm at the GMVA Arena.

We will offer two Master Showmanship Competitions in the Small Animal Show – one for seniors and one for juniors

The 1st place winner, of each of the Senior and Junior Classes, in each specie, will be given the opportunity to compete in the Master Showmanship Contest. Each specie contest winner must declare to the Livestock Office by 12 Noon on Saturday, May 22nd, his or her intentions of competitions.

Guidelines and Rules (Continued)

If their intentions are not declared the Livestock Office will offer the next placed specie contestant the opportunity to compete in the Master Showmanship Contest. In case of tie or difficulty in determining the top showmen, the judge may ask exhibitor questions regarding knowledge of breed, weights, origin, etc.

Poultry Showmanship Scorecard

Showmanship	60%
1. Posing Bird	20%
a. Place bird in cage	(5)
b. Pose bird in cage	(5)
c. Remove bird from cage	(5)
d. Hold bird for judge's inspection	(5)
2. Examining Bird	20%
a. Inspect bird for disqualifications by Checking comb, eyes, wings, keel, Shanks, feet, etc.	(10)
b. Inspect bird for condition by checking Body plumage, tail plumage, depth Of body, width of back, pubic Spread fleshing, etc.	(10)
3. Handling Bird	10%
a. Carry bird for judge	(5)
b. Transfer bird to another contestant	(5)
4. Identification of Parts	10%
a. Show location of different parts of bird As requested by judge: e.g. hackles, Primaries, secondary, ear lobe, Eye ring, sickles, etc.	(10)
Appearance of Bird	30%
1. Cleanliness	20%
a. Judge will verify proper grooming of Feet, shanks, toenails, comb, wattles, Nostrils, feathers, etc.	(20)
2. Condition of Bird	10%
a. Bird judged for general health, Parasites, freedom from defects Or disqualifications	
Appearance of Exhibitor	10%
1. Dress: Cleanliness, Neatness	5%
2. Conduct: Actions, Attitude	5%
Total Score	100%